# St. Andrews Framework Procedures for the Resolution of Covenant Disagreements

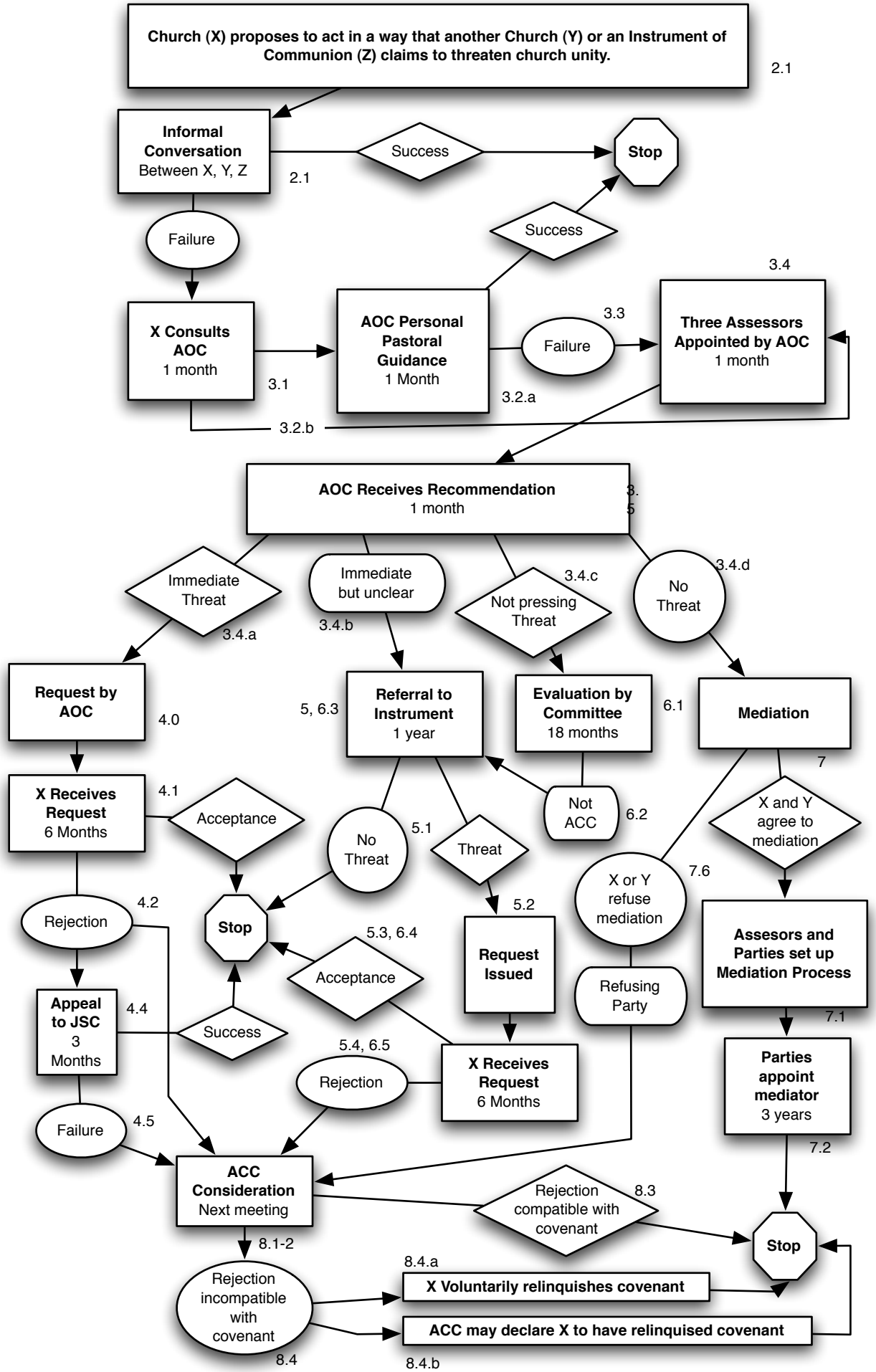


Ver. 1.0, The Rev. David Simmons, david@askthepriest.org